

INITIAL RECEIPT

United States Department of the Interior
Bureau of Land Management
 DIV OF LANDS, MINRLS & ENERGY
 ONE N CENTRAL AVE
 PHOENIX, AZ 85004 -4427
 Phone: 602-417-9200

Receipt

No: 4852309

Transaction #: 4980780	
Date of Transaction: 12/16/2020	
CUSTOMER:	
WE MINE LLC PO BOX 1721 LITTLEFIELD, AZ 86432-1721 US	

LINE #	QTY	DESCRIPTION	REMARKS	UNIT PRICE	TOTAL
1	1.00	LOCATABLE MINERALS / MINING CLAIMS-NEW, UNADJUD, ONE OR MORE AUTH NOS / NEW MINING CLAIM PROCESSING FEE CASES: AMC462348/\$20.00		- n/a -	20.00
2	1.00	LOCATABLE MINERALS / MINING CLAIMS-NEW, UNADJUD, ONE OR MORE AUTH NOS / NEW MINING CLAIMS LOCATION FEE CASES: AMC462348/\$40.00		- n/a -	40.00
3	1.00	LOCATABLE MINERALS / MINING CLAIMS-NEW, UNADJUD, ONE OR MORE AUTH NOS / NEW MINING CLAIMS MAINTENANCE FEE CASES: AMC462348/\$165.00		- n/a -	165.00
TOTAL:					\$225.00

PAYMENT INFORMATION			
1	AMOUNT:	225.00	POSTMARKED: N/A
	TYPE:	CHECK	RECEIVED: 12/16/2020
	CHECK NO:	1161	
	NAME:	FORDHAM, CHRISTOPHER PO BOX 1721 LITTLEFIELD AZ 86432-1721 US	

REMARKS

This receipt was generated by the automated BLM Collections and Billing System and is a paper representation of a portion of the official electronic record contained therein.

CORRESPONDENCE

TRANSFERS

MAINTENANCE FEES
WAIVERS
POL/NOI

MISCELLANEOUS

**LOCATION NOTICES
AMENDMENTS
STATUS SHEET
GEO REPORT/MTP**

MINING CLAIM STATUS REPORT - Assessment Year 2020-2021

Data Entered: 12/28/2020 200

MTP Checked By: MPU
GEO Checked By: MPU

LEAD SERIAL NUMBER: AMC 462348 thru AMC

NUMBER OF CLAIMS & TYPE:		CHARGES:	
_____	LODE	Processing Fee @ \$20 =	\$ <u>20</u>
<u>1</u>	PLACER	Location Fee @ \$40 =	\$ <u>40</u>
_____	ASSOCIATION PLACER	Maintenance Fee @ \$165 =	\$ <u>165</u>
_____	MILL SITE	Add'l Maint Fee for Assoc Placer =	\$ _____
_____	TUNNEL SITE	SUBTOTAL	\$ <u>225</u>
TOTAL ACREAGE: _____	<i>Per Claim</i>	Other Fees	\$ _____
<i>(Placer Only)</i>		Other Fees	\$ _____
NUMBER OF LOCATORS: _____		TOTAL	\$ _____

DOCUMENTS RECEIVED VIA : Over-the-Counter [] Mail [] **TIMELY FILED:** Yes [] No []

LEGAL DESCRIPTION: T 40N R 15W SEC 4
T _____ R _____ SEC _____
T _____ R _____ SEC _____
T _____ R _____ SEC _____
T _____ R _____ SEC _____

BLM [] FOREST SERVICE [] SUBJ TO PL 359: Yes [] No []
WILDERNESS AREA [] _____

SPLIT ESTATE: N/A [] SX [] PX [] OTHER [] _____
SRHA [] Was proper Notice filed if located on SHRA Land? Yes [] No []

RECONVEYED MINERALS ON BLM LAND REQUIRE OPENING ORDER FROM 1944 TO 1993:
Open to Entry On _____ N/A []

COMMENTS/STATUS: VOID [] PARTIALLY VOID [] PVT MINERALS [] WITHDRAWN LANDS []
OTHER [] _____

AMC462348

[] Claimant acknowledges that portions of the following claim(s) site(s) may be void or voidable.

Printed Name of Claimant _____ Signature of Claimant _____

*****FINAL ADJUDICATION*****

DATE _____ INITIALS _____



FEE# 2020067700

OFFICIAL RECORDS OF MOHAVE COUNTY KRISTI BLAIR, COUNTY RECORDER



11/17/2020 01:32 PM Fee: \$30.00

PAGE: 1 of 2

LOCATION NOTICE FOR PLACER MINING CLAIM

NOTICE IS HEREBY GIVEN that the WEMC5

placer mining claim has been located by

WE MINE LLC C/O CHRISTOPHER FORDHAM whose current mailing

address is P.O. BOX 1721, LITTLEFIELD, AZ 86432

RECEIVED
BLM-AZ STATE OFFICE
2020 DEC 15 A 8:51
PHOENIX, ARIZONA

BLM
Date
Stamp

The general course of this claim is NORTH-SOUTH and it is situated in MOHAVE COUNTY, ARIZON

This claim is 1320 feet in length and 660 feet in width. This claim runs

from the location monument on which this location notice is posted at the NE corner of the claim approximately 660 feet in a west direction to the west end line and 1320 feet in a south direction to the south end line. This claim is marked by four monuments, one at each corner of each of the claim.

The location monument on which this notice is posted is situated within Section 4, Township 40N, Range 15W, Gila Salt River Base and Meridian, Arizona and this claim encompasses portions of the following quarter section, section, Township and Range W1/2, SW1/2, S1/2, SE1/4, Sec 4 T40N R15W

Gila Salt River Base and Meridian, Arizona.

The locality of this claim with reference to some natural object or permanent monument and additional information (if any) concerning its locality are as follows: N/A

DATED AND POSTED on the ground this 12 day of nov, 2020

LOCATOR (s) WE MINE LLC

Chris Fordham

Form MCF100 Revised July 2005

AMC462348

MINING CLAIM MAP

Lode () Placer ()

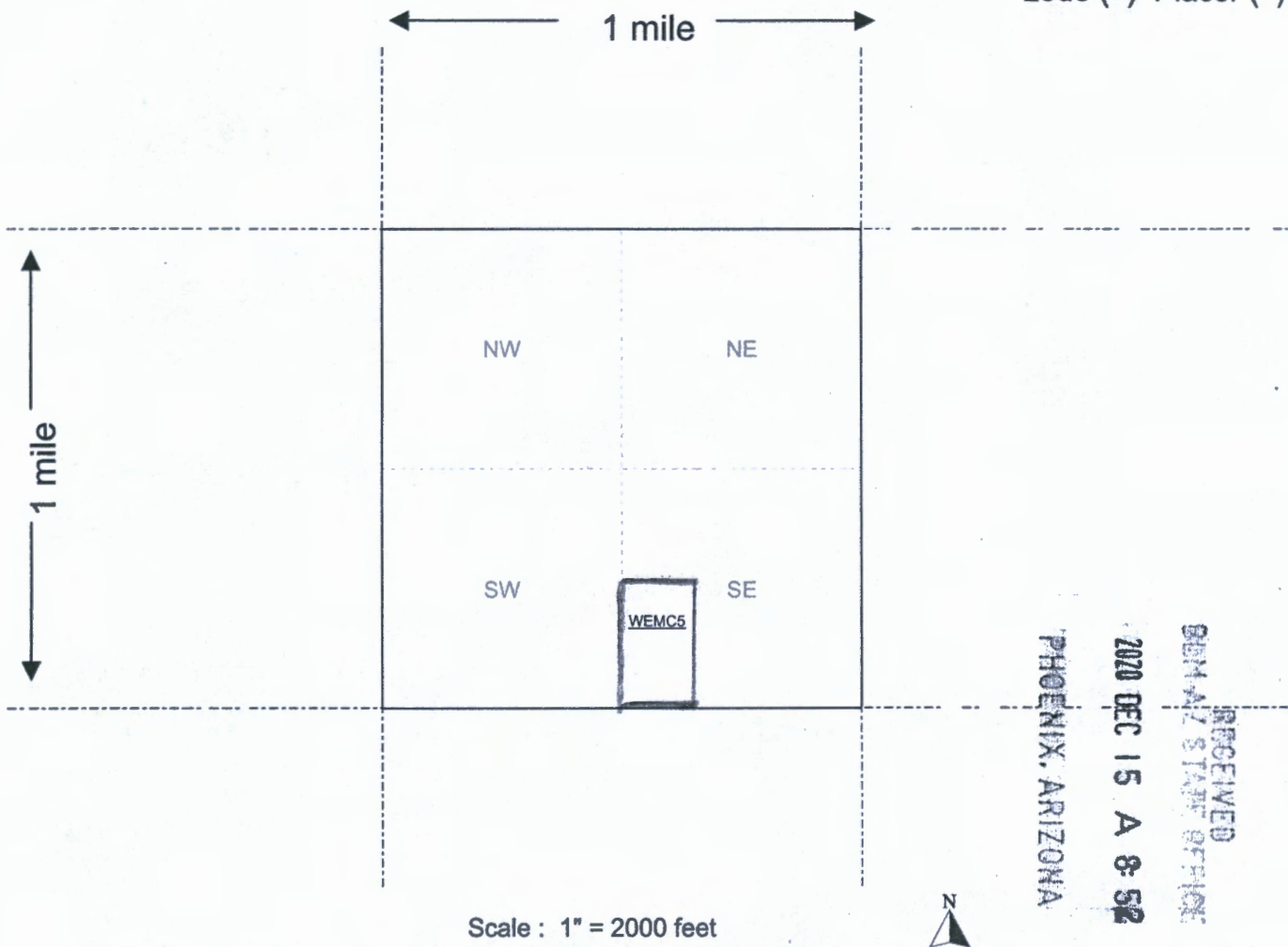

1. The above map depicts the WEMC5 mining claim, which is located in Section (s) 4 Township 40N Range 15W Gila and Salt River Base and Meridian. MOHAVE County, Arizona.

2. The type of corner and location monuments used are as follows: 2"x2"x5' wooden post with metal tags.

With the legal discription as follows: W1/2, SW1/2,S1/2, SE1/4, Sec 4 T40N R15W

3. The bearings and distances in degrees and feet between claim corners are as depicted on the map.

Form MCF100a
Revised July 2005

This form is available from the Arizona Department of Mines & Mineral Resources and may be reproduced.

Chitralby 11/12/2020

DEPARTMENT OF THE INTERIOR
BUREAU OF LAND MANAGEMENT
Case Recordation

Geographic Report with Land

Disposition is equal to **AUTHORIZED , CANCELLED , EXPIRED , PENDING , REJECTED , RELINQUISHED ,
WITHDRAWN**
and Meridian Township Range Section is equal to 14 0400N 0150W 004
and Admin State is equal to AZ

DEPARTMENT OF THE INTERIOR
BUREAU OF LAND MANAGEMENT
Case Recordation
Geographic Report with Land

Admin State: AZ
Geo State: AZ
Serial Number: AZA 023205

Total Case Acres: 1.200

CaseType	Case Disp	Mer	Twp	Rng	Sec	Sur Type	Sur Nr	Suf	Subdivision	Pending Action
287001	AUTHORIZED	14	0400N	0150W	004	ALIQ			SENW;	
						LOTS			3;	

Admin State: AZ
Geo State: AZ
Serial Number: AZA 023258

Total Case Acres: 0.860

CaseType	Case Disp	Mer	Twp	Rng	Sec	Sur Type	Sur Nr	Suf	Subdivision	Pending Action
286203	AUTHORIZED	14	0400N	0150W	004	ALIQ			NESW;	

Admin State: AZ
Geo State: AZ
Serial Number: AZA 029999

Total Case Acres: 2.107

CaseType	Case Disp	Mer	Twp	Rng	Sec	Sur Type	Sur Nr	Suf	Subdivision	Pending Action
281001	AUTHORIZED	14	0400N	0150W	004	LOTS			3;	

Admin State: AZ
Geo State: AZ
Serial Number: AZA 031019

Total Case Acres: 1.370

CaseType	Case Disp	Mer	Twp	Rng	Sec	Sur Type	Sur Nr	Suf	Subdivision	Pending Action
285003	AUTHORIZED	14	0400N	0150W	004	LOTS			3;	

Admin State: AZ
Geo State: AZ
Serial Number: AZA 031796

Total Case Acres: 0.596

CaseType	Case Disp	Mer	Twp	Rng	Sec	Sur Type	Sur Nr	Suf	Subdivision	Pending Action
286203	AUTHORIZED	14	0400N	0150W	004	MNR			E2NENENW;	

Admin State: AZ
Geo State: AZ
Serial Number: AZA 032658

Total Case Acres: 0.360

CaseType	Case Disp	Mer	Twp	Rng	Sec	Sur Type	Sur Nr	Suf	Subdivision	Pending Action
286203	AUTHORIZED	14	0400N	0150W	004	LOTS			3;	

Admin State: AZ
Geo State: AZ
Serial Number: AZA 033008

DEPARTMENT OF THE INTERIOR
BUREAU OF LAND MANAGEMENT
Case Recordation

Total Case Acres: 0.852

Casetype	Case Disp	Mer	Twp	Rng	Sec	Sur Type	Sur Nr	Suf	Subdivision	Pending Action
285003	AUTHORIZED	14	0400N	0150W	004	ALIQ			NESW;	

Admin State: AZ
Geo State: AZ
Serial Number: AZA 035735

Total Case Acres: 0.321

Casetype	Case Disp	Mer	Twp	Rng	Sec	Sur Type	Sur Nr	Suf	Subdivision	Pending Action
286203	AUTHORIZED	14	0400N	0150W	004	ALIQ			NESW;	

Admin State: AZ
Geo State: AZ
Serial Number: AZA 038094

Total Case Acres: 0.280

Casetype	Case Disp	Mer	Twp	Rng	Sec	Sur Type	Sur Nr	Suf	Subdivision	Pending Action
281001	PENDING	14	0400N	0150W	004	ALIQ			NESW;	

Admin State: AZ
Geo State: AZ
Serial Number: AZAR 0030959

Total Case Acres: 358.460

Casetype	Case Disp	Mer	Twp	Rng	Sec	Sur Type	Sur Nr	Suf	Subdivision	Pending Action
282103	AUTHORIZED	14	0400N	0150W	004	ALIQ			NESW;	

Admin State: AZ
Geo State: AZ
Serial Number: AZAR 003095901

Total Case Acres: 0.275

Casetype	Case Disp	Mer	Twp	Rng	Sec	Sur Type	Sur Nr	Suf	Subdivision	Pending Action
281001	AUTHORIZED	14	0400N	0150W	004	ALIQ			S2NESW;	

PLEASE INCLUDE RETURN ADDRESS

P.O. Box 1721
Cottleville AZ
86432

LAS VEGAS NV 890

10 DEC 2020 PM 4 L



RECEIVED
BIM AZ STATE OFFICE

2020 DEC 15 A 8:52

PHOENIX, ARIZONA

BIM ARIZONA State Office
i N Central Ave. # 100
Phoenix AZ.
85004

85004-442700

